

PLAN SHOWING THE EXG. TILED PORTION TO BE DEMOLISHED AND PROPOSED ADDITIONS AT DOOR No 341. PAPER MILLS ROAD PERAMBUR, MADRAS-II. DIVISION. 35

SCALE = 1/8" = 1'-0" (1:100)

Planning Permit No. A/1626/90

APPROVED

SUBJECT TO THE CONDITIONS IN THIS OFFICE LETTER.

No. A/1626/90/12/50

S. Jayaram 31/12/90

FOR MEMBER SECRETARY
MADRAS METROPOLITAN
DEVELOPMENT AUTHORITY
MADRAS - 600 006.

31/12/90

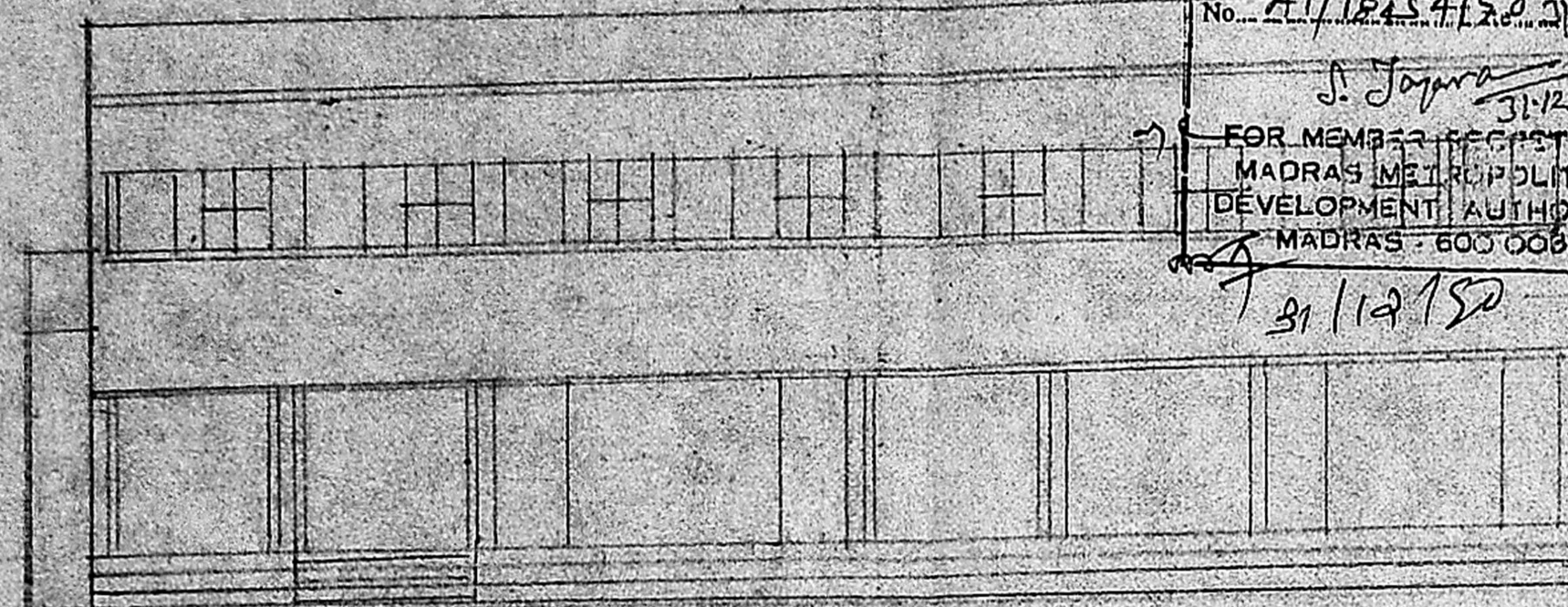

ELEVATION

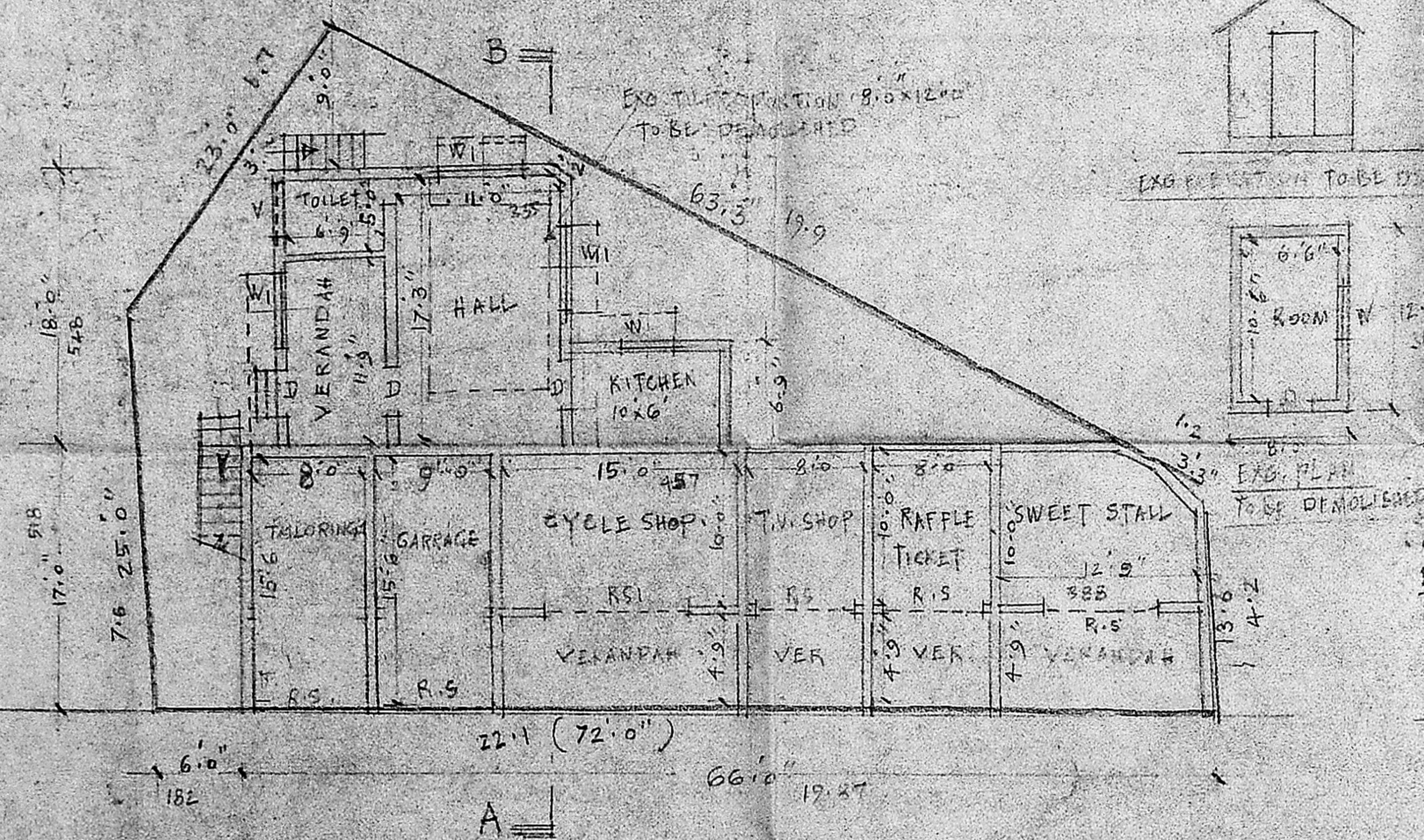

GROUND FLOOR

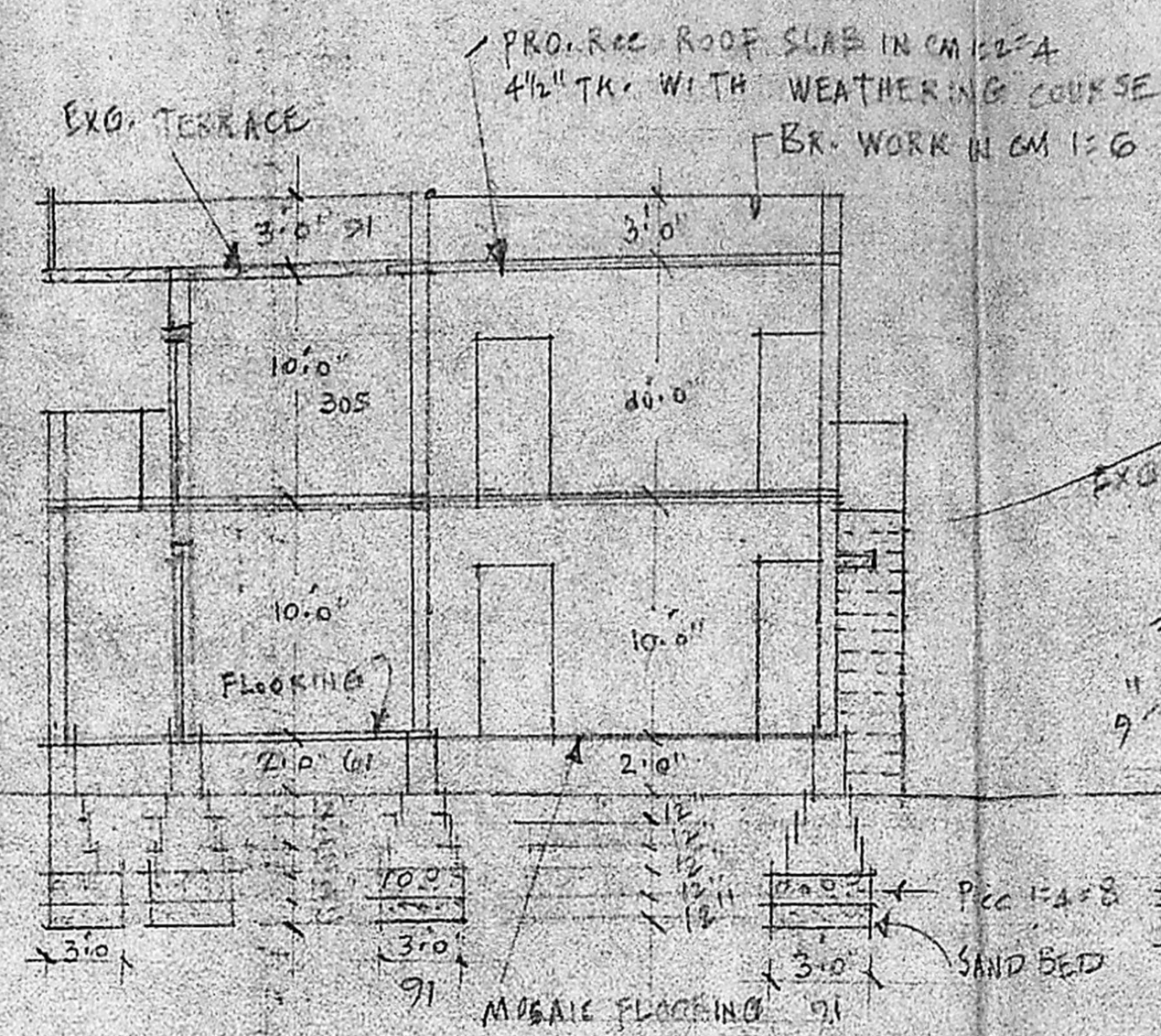

SECTION ON A-B

SECTION C-D TO BE DEMOLISHED

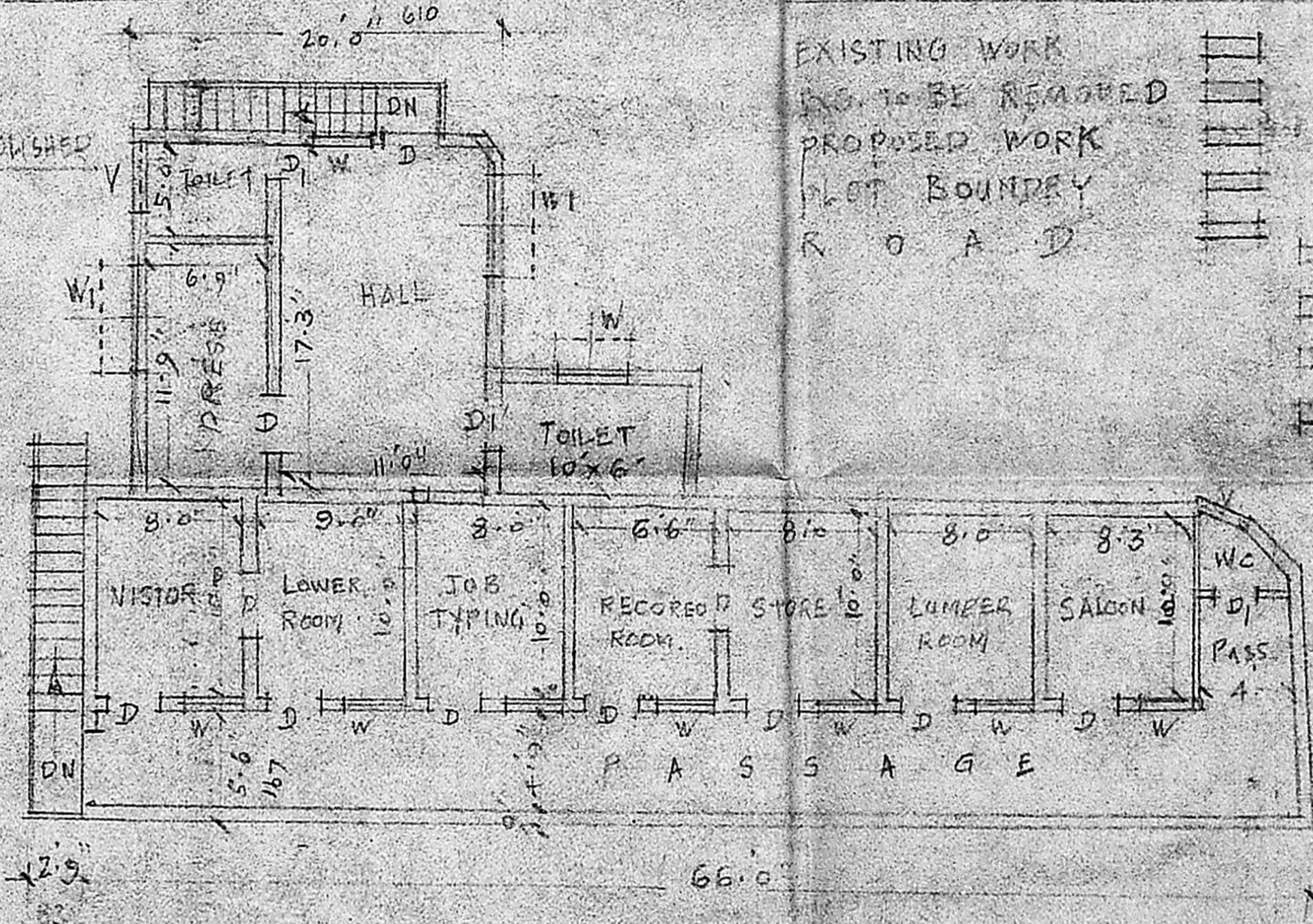

FIRST FLOOR

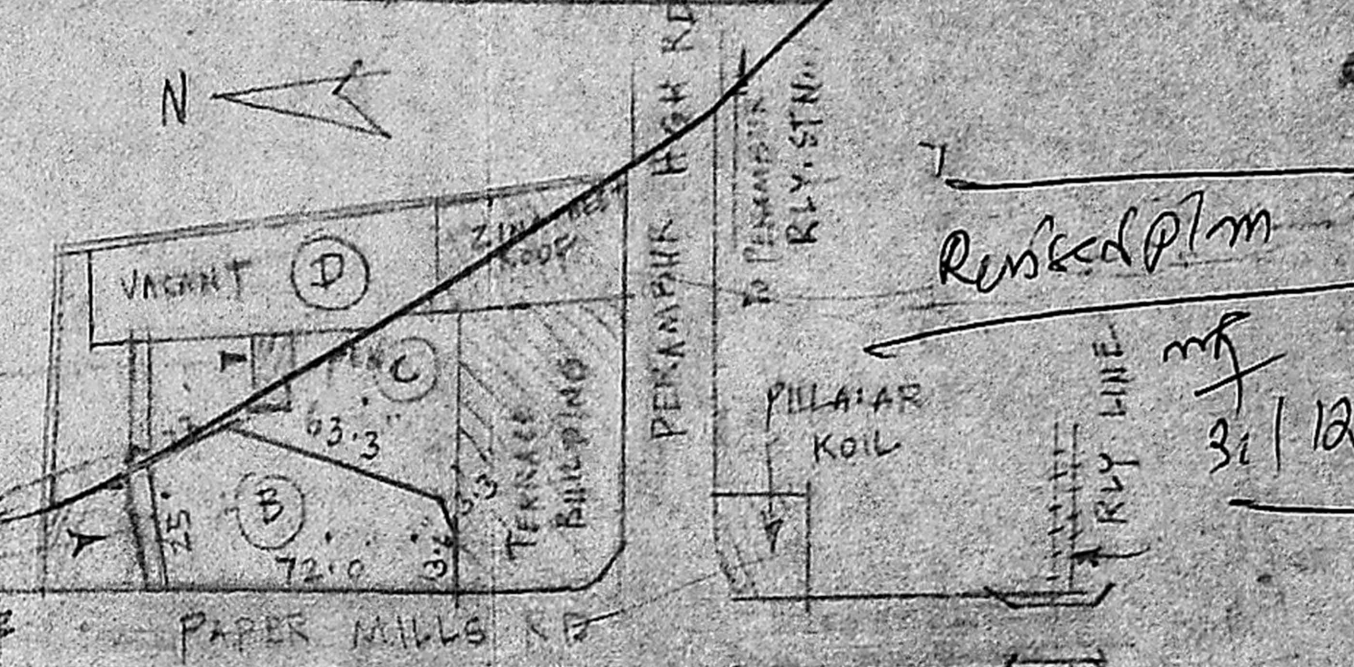

SUB-DIVISION PLAN NOT TO SCALE

JOINERIES

D.	DOOR	3'0" x 7'0"	91 x 213
DI	"	2'6" x 6'0"	75 x 182
R.S.	SHUTTER	8'0" x 7'0"	243 x 213
R.S.	"	10'0" x 7'0"	305 x 213
W.	WINDOW	3'0" x 4'0"	91 x 121
WI	"	5'0" x 4'6"	150 x 137
V.	VENT.	4'0" x 2'0"	121 x 51

COLOUR INDEX

- EXISTING WORK
- EXG. TO BE REMOVED
- PROPOSED WORK
- PLOT BOUNDRY
- R O A D

SUB-DIVISION DETAILS

(A)	PORTION TOTAL EXTENT	3521 SFT.	355
(B)	PORTION TOTAL EXTENT	2314 "	215
(C)	"	2548 "	237
(D)	"	5309 "	494
TOTAL EXTENT		13992 SFT.	1301

J. THOTHADRI,
Asst. Executive Engineer (Retd)
Class I Licensed Surveyor Regd. No. 515
Corporation of Madras (Phone 555358)
28, Venkateswara Street, (Chennai)
L. SURVEYOR

OWNER